**More than Design …**

Creative Solutions
to Support Your Business

**EFFICIENTLY. CREATIVELY. COST EFFECTIVELY.**

**H+A Productions**

**GRAPHICS. DESIGN. PRINTING.**
**PHOTOGRAPHY. AND MORE.**

**516 679 2686**
**hnaproductions@mindspring.com**

# H+A Productions

Your "Go-To" Source for Creative Solutions to Support Your Business

**EFFICIENTLY. CREATIVELY. COST EFFECTIVELY.**

**Looking for a fresh perspective?** Consider H+A Productions, with more than 20 years in all aspects of design—both creative and technical. **In-house staff buried?** Need an extra art director, graphic designer, production artist or production manager?

Add H+A Productions to your creative team. Offsite or onsite, we can handle as much—or as little—as your project requires. **Facing tight deadlines?** H+A Productions offers a complete solution to meet your work overload and budget.

**Don't have an in-house design/production department?**
Hire H+A Productions as your creative team. We're fully equipped and experienced to handle your project from concept through completion.

**Sonja Huie | Joe Anderson**
hnaproductions.com

**H+A Productions** | **516 679 2686** | **hnaproductions@mindspring.com**

# H+A Productions

Your "Go-To" Source for Creative Solutions to Support Your Business

**EFFICIENTLY. CREATIVELY. COST EFFECTIVELY.**

Our success as a design firm has been driven primarily by repeat business and referrals from satisfied clients who give us the opportunity to make a difference. This portfolio offers you a chance to see for yourself how we've fulfilled some of those challenges.

**CORPORATE IDENTITY / LOGOS**
**PUBLICATIONS / NEWSLETTERS**
**ADVERTISEMENTS**
**CATALOGS**
**BROCHURES**
**PACKAGING**
**BUSINESS PRESENTATIONS**
**TRADESHOW PRESENCE**
**DIGITAL PHOTOGRAPHY STUDIO**
**IMAGE RETOUCHING, MANIPULATION**
**WEB AND MULTIMEDIA DESIGN**

## INDUSTIES SERVED

Construction
Consumer Goods,
Consumer Services
Education
Electronics
Energy
Entertainment
Financial Services
Industrial Markets
Insurance
Local Governments
Manufacturing
Publishing
Non-profit Real Estate
Restaurants, Clubs
Retail, Wholesale
Telecommunications
Transportation
Travel

**H+A Productions** | **516 679 2686** | **hnaproductions@mindspring.com**

# H+A Productions

Your "Go-To" Source for Creative Solutions to Support Your Business

**EFFICIENTLY. CREATIVELY. COST EFFECTIVELY.**

**PROJECT** Flexo magazine, 72 pages
Flexographic Technical Association
TAGGED trade association, education

**SCOPE** Design/layout/formatting | copy editing/proofing | illustrations | print production

**H+A Productions** | **516 679 2686** | **hnaproductions@mindspring.com**

# H+A Productions

Your "Go-To" Source for Creative Solutions to Support Your Business

**EFFICIENTLY. CREATIVELY. COST EFFECTIVELY.**

**PROJECT** FIRST, technical reference book, 172 pages
Flexographic Technical Association
TAGGED trade association, education

**SCOPE** Design/layout/formatting | copy editing/proofing | illustrations | print production

**H+A Productions** | **516 679 2686** | **hnaproductions@mindspring.com**

# H+A Productions

Your "Go-To" Source for Creative Solutions to Support Your Business

**EFFICIENTLY. CREATIVELY. COST EFFECTIVELY.**

**PROJECT**

Magazine, bi-monthly

Films in Review, co-owner

TAGGED trade association, long document

**SCOPE**

Design/layout/formatting editorial & advertisements | copy editing/proofing | photo retouching | print production

**H+A Productions** | **516 679 2686** | **hnaproductions@mindspring.com**

# H+A Productions

Your "Go-To" Source for Creative Solutions to Support Your Business

**EFFICIENTLY. CREATIVELY. COST EFFECTIVELY.**

**PROJECT** Magazine, 12 editions, annual
Prom Guide
TAGGED publication, long document

**SCOPE** Design/layout/formatting editorial & advertisements | copy editing/proofing | photo retouching | print production

**H+A Productions** | **516 679 2686** | hnaproductions@mindspring.com

# H+A Productions

Your "Go-To" Source for Creative Solutions to Support Your Business

**EFFICIENTLY. CREATIVELY. COST EFFECTIVELY.**

**PROJECT** Product Catalog, 24 pages
NMI Fence
TAGGED wholessale manufacturer

**SCOPE** Design/layout/formatting | copy editing/proofing | logo design | product photograpy
print production

**H+A Productions** | **516 679 2686** | **hnaproductions@mindspring.com**

# H+A Productions

Your "Go-To" Source for Creative Solutions to Support Your Business

**EFFICIENTLY. CREATIVELY. COST EFFECTIVELY.**

**PROJECT** Product Catalog, 58 pages
Good Start Packaging

**SCOPE** Design/layout/formatting | copy editing/proofing | Photography | print production

**H+A Productions** | **516 679 2686** | **hnaproductions@mindspring.com**

# H+A Productions

Your "Go-To" Source for Creative Solutions to Support Your Business

**EFFICIENTLY. CREATIVELY. COST EFFECTIVELY.**

**PROJECT** Product Catalog, 84 pages and Price List, 48 pages
Mercer Tool Corp.
TAGGED industrial, manufacturer

**SCOPE** Design/layout/formatting | copy editing/proofing | illustrations | print production

**H+A Productions** | **516 679 2686** | **hnaproductions@mindspring.com**

# H+A Productions

Your "Go-To" Source for Creative Solutions to Support Your Business

**EFFICIENTLY. CREATIVELY. COST EFFECTIVELY.**

**PROJECT** Website Design
Mercer Tool Corp

**SCOPE** Design/layout/formatting | copy editing/proofing | product photography/retouching

**H+A Productions** | **516 679 2686** | hnaproductions@mindspring.com

# H+A Productions

Your "Go-To" Source for Creative Solutions to Support Your Business

**EFFICIENTLY. CREATIVELY. COST EFFECTIVELY.**

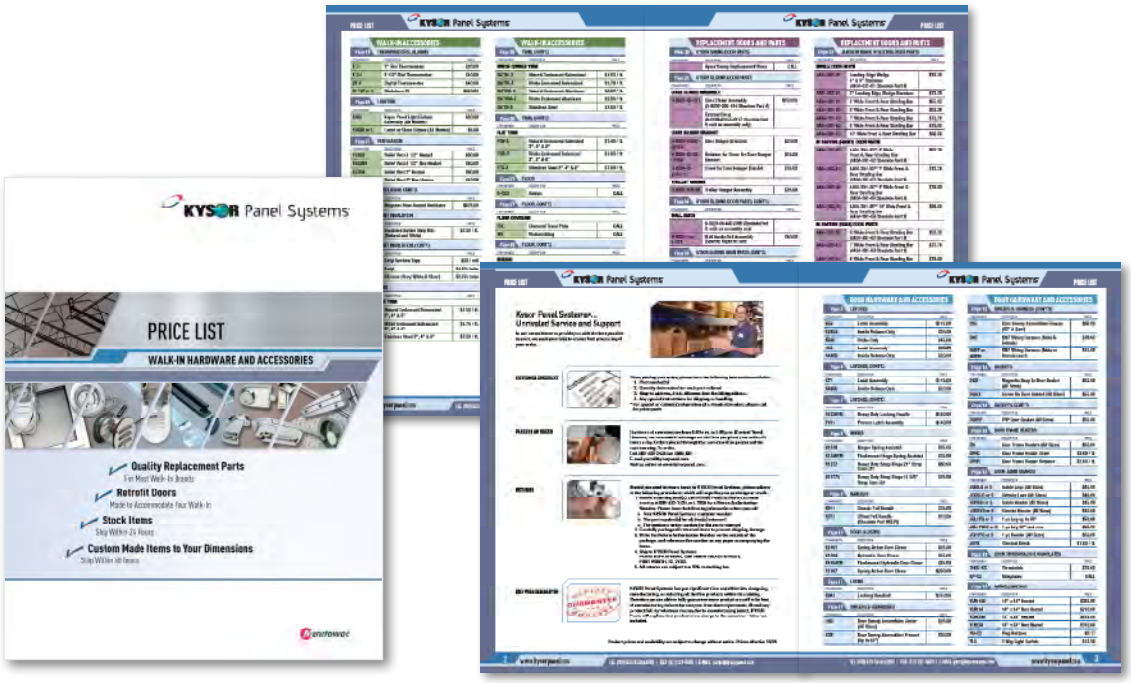


**PROJECT** Product Catalog Price List, 12 pages
Kysor Panel Systems
TAGGED manufacturing, wholesale, industrial

**SCOPE** Design/layout/formatting | copy editing/proofing | print production

**H+A Productions** | **516 679 2686** | **hnaproductions@mindspring.com**

# H+A Productions

Your "Go-To" Source for Creative Solutions to Support Your Business

**EFFICIENTLY. CREATIVELY. COST EFFECTIVELY.**

**PROJECT** Product Catalog, 64 pages
Kysor Panel Systems
TAGGED manufacturing, wholesale, industrial

**SCOPE** Design/layout/formatting | copy editing/proofing | illustrations | print production

**H+A Productions** | **516 679 2686** | **hnaproductions@mindspring.com**

# H+A Productions

Your "Go-To" Source for Creative Solutions to Support Your Business

**EFFICIENTLY. CREATIVELY. COST EFFECTIVELY.**

after

before

**PROJECT** Annual Survey Results Booklet, 32 pages
Associated Builders and Contractors, Inc.
TAGGED trade association, insurance

**SCOPE** Design/layout/formatting | illustrations | print production


**H+A Productions** | **516 679 2686** | **hnaproductions@mindspring.com**

# H+A Productions

Your "Go-To" Source for Creative Solutions to Support Your Business

**EFFICIENTLY. CREATIVELY. COST EFFECTIVELY.**

**PROJECT** Annual Report, 6 page (Trifold)

TAGGED education

**SCOPE** Design/layout/formattinga


**H+A Productions** | **516 679 2686** | **hnaproductions@mindspring.com**

# H+A Productions

Your "Go-To" Source for Creative Solutions to Support Your Business

**EFFICIENTLY. CREATIVELY. COST EFFECTIVELY.**

**PROJECT** Product Catalog, 20 pages
Mercer Cutlery
TAGGED manufacturing, wholesale

**SCOPE** Design/layout/formatting | copy editing/proofing | product photography | print production

**H+A Productions** | **516 679 2686** | **hnaproductions@mindspring.com**

# H+A Productions

Your "Go-To" Source for Creative Solutions to Support Your Business

**EFFICIENTLY. CREATIVELY. COST EFFECTIVELY.**

**PROJECT** Product Brochure, Tri-fold
Mercer Cutlery
TAGGED smanufacturer

**SCOPE** Design/layout/formatting | copy editing/proofing | photography | print production


**H+A Productions** | **516 679 2686** | **hnaproductions@mindspring.com**

# H+A Productions

Your "Go-To" Source for Creative Solutions to Support Your Business

**EFFICIENTLY. CREATIVELY. COST EFFECTIVELY.**

**PROJECT** Quadfold Brochure
Mercer Cutlery
TAGGED manufacturing, wholesale

**SCOPE** Design/layout/formatting | copy editing/proofing | product photography | print production

**H+A Productions** | **516 679 2686** | **hnaproductions@mindspring.com**

# H+A Productions

Your "Go-To" Source for Creative Solutions to Support Your Business

**EFFICIENTLY. CREATIVELY. COST EFFECTIVELY.**

**PROJECT** Product Datasheets
Mercer Cutlery
TAGGED manufacturing, wholesale

**SCOPE** Design/layout/formatting | copy editing/proofing | product photography | print production

**H+A Productions** | **516 679 2686** | **hnaproductions@mindspring.com**

# H+A Productions

Your "Go-To" Source for Creative Solutions to Support Your Business

**EFFICIENTLY. CREATIVELY. COST EFFECTIVELY.**

**PROJECT** Website Design
Mercer Cutlery

**SCOPE** Design/layout/formatting | copy editing/proofing | product photography/retouching

**H+A Productions** | **516 679 2686** | **hnaproductions@mindspring.com**

# H+A Productions

Your "Go-To" Source for Creative Solutions to Support Your Business

**EFFICIENTLY. CREATIVELY. COST EFFECTIVELY.**

**PROJECT** Product Packaging
Mercer Cutlery
TAGGED distributor

**SCOPE** Design/layout/formatting | copy editing/proofing | product photography/retouching | print production

**H+A Productions** | **516 679 2686** | **hnaproductions@mindspring.com**

# H+A Productions

Your "Go-To" Source for Creative Solutions to Support Your Business

**EFFICIENTLY. CREATIVELY. COST EFFECTIVELY.**

**PROJECT** POP Display
Mercer Cutlery
TAGGED distributor

**SCOPE** Design/layout/formatting | copy editing/proofing | product photography/retouching | print production

**H+A Productions** | **516 679 2686** | **hnaproductions@mindspring.com**

# H+A Productions

Your "Go-To" Source for Creative Solutions to Support Your Business

**EFFICIENTLY. CREATIVELY. COST EFFECTIVELY.**

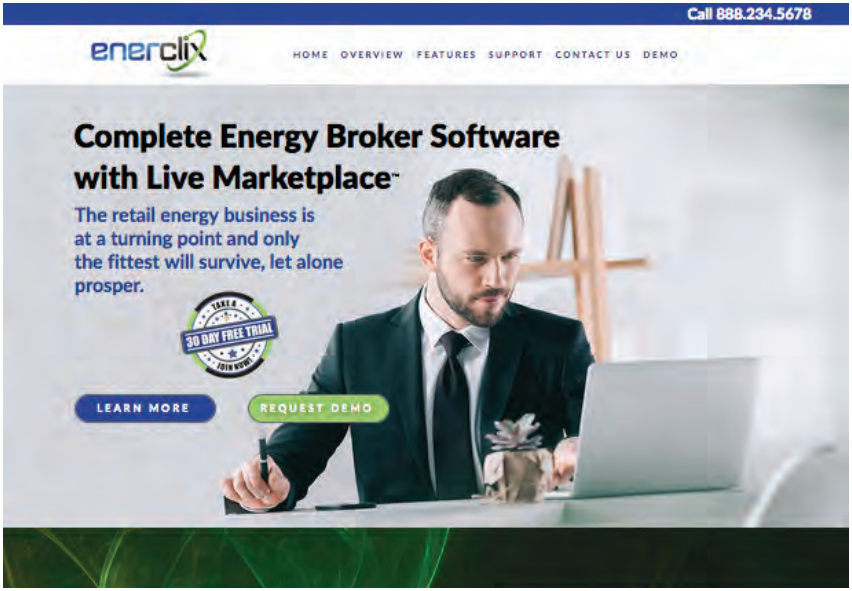


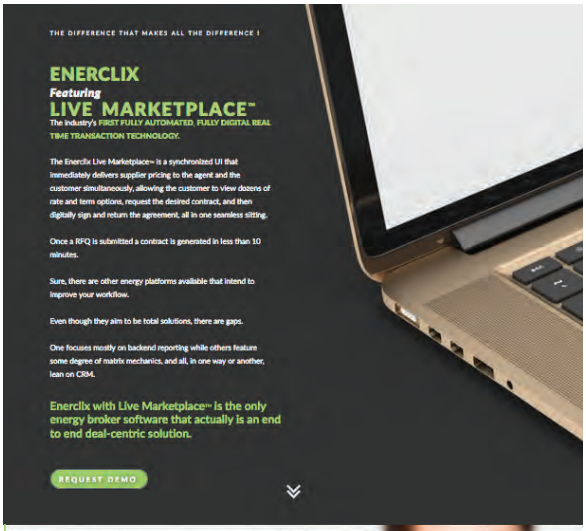

**PROJECT** Website Design
Enerclix

**SCOPE** Design/layout/formatting | copy editing/proofing


**H+A Productions** | **516 679 2686** | **hnaproductions@mindspring.com**

# H+A Productions

Your "Go-To" Source for Creative Solutions to Support Your Business

**EFFICIENTLY. CREATIVELY. COST EFFECTIVELY.**

SOUTH NASSAU COMMUNITIES HOSPITAL

Communities for a Cure

Cancer Awareness 5K Run/Walk and Multi-Cultural Health Fair

To benefit South Nassau's Breast/GYN Health & Gertrude & Louis Feil Cancer Center

FREE for all Ages! Free Screenings & Activities

Sunday, September 30, 2012

8:30 a.m. - 12:00 p.m. at South Nassau Communities Hospital - One Healthy Way, Oceanside
5K Run begins at 9:00 a.m. sharp

* * REFRESHMENTS · ENTERTAINMENT · SCREENINGS * *
ALL ARE WELCOME

Special Fun Run for Children Ages 5 - 11 at 8:30 AM
Supported by Oceanside Department of Community Activities

5K Pre-registration fee - only $20
($10 for pre-registering participants 65 and older)
Pre-registration must be postmarked by September 27, 2012 · Day-of-race registration is $25
All pre-registered participants for 5K Run receive Race T-shirt and Goody Bag.
One free raffle entry for fabulous prizes!

For information, call (516) 377-5370
Computerized timing and scoring by Start to Finish Corporation

5K Registration Form

Pre-registration for 5K Run must be received by September 27, 2012 to guarantee a T-shirt. Please complete a separate application form for each person participating, enclosing $20 for each 5K Run/Walk participant ($10 for those participating in the Walk only) and $10 for each Fun Run participant. Make checks payable to **South Nassau Communities Hospital** and mail to: South Nassau Communities Hospital External Affairs Office, One Healthy Way, Oceanside, NY 11572

FIRST NAME: _____ LAST NAME: _____ AGE: _____

STREET: _____ SEX: M☐ F☐ DATE OF BIRTH: ___/___/___

CITY: _____ STATE: ____ ZIP: _____ SNCH EMPLOYEE: ☐YES

PHONE: _____ E-MAIL: _____

I agree to assume all responsibility and liability for any race timing device issued to me in connection with the Run/Walk.The run/walk will occur rain or shine, however if the event must be cancelled due to severe weather conditions or other circumstances beyond the hospital's control, no refunds will be issued.

In consideration of your accepting this entry, I, the undersigned, intending to be legally bound, hereby for myself, my heirs, executors and administrators, waive and release any and all rights and claims I may have against South Nassau Communities Hospital, Oceanside School District, the Town of Hempstead, the County of Nassau, and all co-sponsors and volunteers, their representatives and successors, for injuries, damages and losses I may sustain in connection with my participation in this event or claim for damages which I might otherwise have arising out of said event. I attest and verify that I am physically fit and have sufficiently trained for competition in this race and that my physical condition has been verified by a licensed medical doctor. I grant permission to all the foregoing to use my photographs, motion pictures, or any other record of this event for legitimate purposes. I have carefully read the above statement, I understand it, and my signature confirms its full acceptance.

SIGNATURE _____ DATE _____
(If under 18, must be signed by a parent or guardian)

I HAVE ENCLOSED: $____ FOR 5K RUN $____ FOR FUN RUN $____ DONATION TO SOUTH NASSAU COMMUNITIES HOSPITAL

Before

After

SOUTH NASSAU COMMUNITIES HOSPITAL

21st Annual Communities for a Cure

Sunday, September 30, 2012

8:30 a.m. - 12:00 p.m. at South Nassau Communities Hospital, One Healthy Way, Oceanside.
Proceeds from this event will benefit South Nassau's Breast/GYN Health and Gertrude & Louis Feil Cancer Center.

5K/RUN WALK

Day of Run/Walk Prices:
5K Walk or Run: $25.00 per person
Fun Run: $15 per child (ages 5–11)
5K Run begins at 9:00 a.m. sharp

All pre-registered participants for 5K run receive race t-shirt, goody bag, and entry into giant raffle for fabulous prizes!
No Team Registration on the day of the race.

and

MULTI-CULTURAL HEALTH FAIR

FREE and Open to All

FREE HEALTH SCREENINGS
Plus valuable information including:
- Tobacco Cessation Education
- Fall Risk Assessment
- Prostate Screening (PSA)
- Cholesterol Screening
- Blood Pressure Screening
- Weight and Body Mass Index (BMI) Calculation

AND MORE...
- Coast Guard Boat and Boat Safety Education
- Town of Hempstead Animal Shelter Adoption Van
- Fire Safety Trailer

ENTERTAINMENT AND FREE REFRESHMENTS
courtesy of 7-Eleven of Merrick Rd., Oceanside; The Pretzel Stop, Oceanside; Immaculate Baking Co., Pop-Chips and Joe's Crab Shack, Oceanside.

For further information call **516-377-5370**
or visit us at **www.southnassau.org**

Complete Women's Imaging · TD Bank · Bethpage · The Bristal · JOE'S CRAB SHACK

**PROJECT** Advertisement, ful page tabloid

TAGGED health care

**SCOPE** Design/layout/formatting | copy editing/proofing | photo retouching| print production

# H+A Productions

Your "Go-To" Source for Creative Solutions to Support Your Business

**EFFICIENTLY. CREATIVELY. COST EFFECTIVELY.**

**PROJECT** Product Brochure/Mailer
Vortec
TAGGED industrial, manufacturing

**SCOPE** Design/layout/formatting | product photography | commerical printing


**H+A Productions** | **516 679 2686** | **hnaproductions@mindspring.com**

# H+A Productions

Your "Go-To" Source for Creative Solutions to Support Your Business

**EFFICIENTLY. CREATIVELY. COST EFFECTIVELY.**

**PROJECT** Corporate Identiy

Voguert

TAGGED manufacturer

**SCOPE** name development | product photography | photo retouching | print production

# H+A Productions

Your "Go-To" Source for Creative Solutions to Support Your Business

**EFFICIENTLY. CREATIVELY. COST EFFECTIVELY.**

**PROJECT** Capabilities Brochure and Sell Sheet
Voguert
TAGGED distributor

**SCOPE** Design/layout/formatting | copy editing/proofing | product photography | print production
logo name/design


**H+A Productions** | **516 679 2686** | **hnaproductions@mindspring.com**

# H+A Productions

Your "Go-To" Source for Creative Solutions to Support Your Business

**EFFICIENTLY. CREATIVELY. COST EFFECTIVELY.**

**PROJECT** Product Sheet

Voguert

TAGGED manufacturer

**SCOPE** layout/design | copy writing | product photography | photo retouching | print production

# H+A Productions

Your "Go-To" Source for Creative Solutions to Support Your Business

**EFFICIENTLY. CREATIVELY. COST EFFECTIVELY.**

**PROJECT** Tradeshow Booth

Voguert

TAGGED manufacturer

**SCOPE** layout/design | product photography | photo retouching | print production

# H+A Productions

Your "Go-To" Source for Creative Solutions to Support Your Business

**EFFICIENTLY. CREATIVELY. COST EFFECTIVELY.**

**PROJECT** EDDM, 11" x 6"
Bodybrite franchisor
TAGGED health and beauty

**SCOPE** Design/layout/formatting | copy editing/proofing | photo retouching | print production/mailing

**H+A Productions** | **516 679 2686** | **hnaproductions@mindspring.com**

# H+A Productions

Your "Go-To" Source for Creative Solutions to Support Your Business

**EFFICIENTLY. CREATIVELY. COST EFFECTIVELY.**

**PROJECT** EDDM, 11" x 6" with Business Card Perforation
Dermatologist
TAGGED health and beauty, medical

**SCOPE** Design/layout/formatting | copy editing/proofing | photo retouching | print production/mailing

**H+A Productions** | **516 679 2686** | **hnaproductions@mindspring.com**

# H+A Productions

Your "Go-To" Source for Creative Solutions to Support Your Business

**EFFICIENTLY. CREATIVELY. COST EFFECTIVELY.**

**PROJECT** Menu
Bottomzup
RESTAURANT

**SCOPE** Design/layout/formatting | copy editing/proofing | product/model photography

**H+A Productions** | **516 679 2686** | hnaproductions@mindspring.com

# H+A Productions

Your "Go-To" Source for Creative Solutions to Support Your Business

**EFFICIENTLY. CREATIVELY. COST EFFECTIVELY.**

**PROJECT** Menu
Bottomzup
RESTAURANT

**SCOPE** Design/layout/formatting | copy editing/proofing | product/model photography

**H+A Productions** | **516 679 2686** | hnaproductions@mindspring.com

# H+A Productions

Your "Go-To" Source for Creative Solutions to Support Your Business

**EFFICIENTLY. CREATIVELY. COST EFFECTIVELY.**

**PROJECT** Advertisement, Full page tabloid

TAGGED health care

**SCOPE** Design/layout/formatting | copy editing/proofing | photo retouching| print production

**H+A Productions** | **516 679 2686** | hnaproductions@mindspring.com

# H+A Productions

Your "Go-To" Source for Creative Solutions to Support Your Business

**EFFICIENTLY. CREATIVELY. COST EFFECTIVELY.**

**PROJECT** Capabilities Brochure
5 Star Pet Salon
TAGGED distributor

**SCOPE** Design/layout/formatting | copy editing/proofing | product photography | print production
logo design


H+A Productions | 516 679 2686 | hnaproductions@mindspring.com

# H+A Productions

Your "Go-To" Source for Creative Solutions to Support Your Business

**EFFICIENTLY. CREATIVELY. COST EFFECTIVELY.**

**PROJECT** Website Design
Emco Industrial Plastics

**SCOPE** Design/layout/formatting | copy editing/proofing | product photography/retouching

**H+A Productions** | **516 679 2686** | hnaproductions@mindspring.com

# H+A Productions

Your "Go-To" Source for Creative Solutions to Support Your Business

**EFFICIENTLY. CREATIVELY. COST EFFECTIVELY.**

**PROJECT** Capabilities Brochure
Emco Industrial Plastics
TAGGED industrial

**SCOPE** Design/layout/formatting | copy editing/proofing | product photography | print production

**H+A Productions** | **516 679 2686** | **hnaproductions@mindspring.com**

# H+A Productions

Your "Go-To" Source for Creative Solutions to Support Your Business

**EFFICIENTLY. CREATIVELY. COST EFFECTIVELY.**

**PROJECT** Advertisements, consumer magazine

TAGGED high end audio

**SCOPE** Design/layout/formatting | copy editing/proofing | photo retouching| print production

**H+A Productions** | **516 679 2686** | **hnaproductions@mindspring.com**

# H+A Productions

Your "Go-To" Source for Creative Solutions to Support Your Business

**EFFICIENTLY. CREATIVELY. COST EFFECTIVELY.**

**PROJECT** Advertisements, trade publications

TAGGED industrial

**SCOPE** Design/layout/formatting | copy editing/proofing | photo retouching| print production

**H+A Productions** | **516 679 2686** | **hnaproductions@mindspring.com**

# H+A Productions

Your "Go-To" Source for Creative Solutions to Support Your Business

**EFFICIENTLY. CREATIVELY. COST EFFECTIVELY.**

**PROJECT** Advertisements, trade publications

TAGGED industrial

**SCOPE** Design/layout/formatting | copy editing/proofing | photo retouching| print production

**H+A Productions** | **516 679 2686** | **hnaproductions@mindspring.com**

# H+A Productions

Your "Go-To" Source for Creative Solutions to Support Your Business

**EFFICIENTLY. CREATIVELY. COST EFFECTIVELY.**

**PROJECT** Capabilities Brochure
Applied Power Systems
TAGGED industrial, manufacturing

**SCOPE** Design/layout/formatting | illustrations | commercial printing

**H+A Productions** | **516 679 2686** | **hnaproductions@mindspring.com**

# H+A Productions

Your "Go-To" Source for Creative Solutions to Support Your Business

**EFFICIENTLY. CREATIVELY. COST EFFECTIVELY.**

**PROJECT** Product Brochure
Photo Lab Direct
TAGGED software

**SCOPE** Design/layout/formatting | copy editing/proofing | logo design | print production


**H+A Productions** | **516 679 2686** | **hnaproductions@mindspring.com**

# H+A Productions

Your "Go-To" Source for Creative Solutions to Support Your Business

**EFFICIENTLY. CREATIVELY. COST EFFECTIVELY.**

**PROJECT** Rollup Banner and Podium

FotoExchnage

TAGGED software

**SCOPE** Design/layout/formatting | copy editing/proofing | photo retouching | print production

# H+A Productions

Your "Go-To" Source for Creative Solutions to Support Your Business

**EFFICIENTLY. CREATIVELY. COST EFFECTIVELY.**

Powerpoint Presentation Loops on LCD Monitor

**PROJECT** Tradeshow Booth with Rollup Banner and LCD Monitor
FotoExchnage
TAGGED software

**SCOPE** Design/layout/formatting | copy editing/proofing | photo retouching | print production

# H+A Productions

Your "Go-To" Source for Creative Solutions to Support Your Business

**EFFICIENTLY. CREATIVELY. COST EFFECTIVELY.**

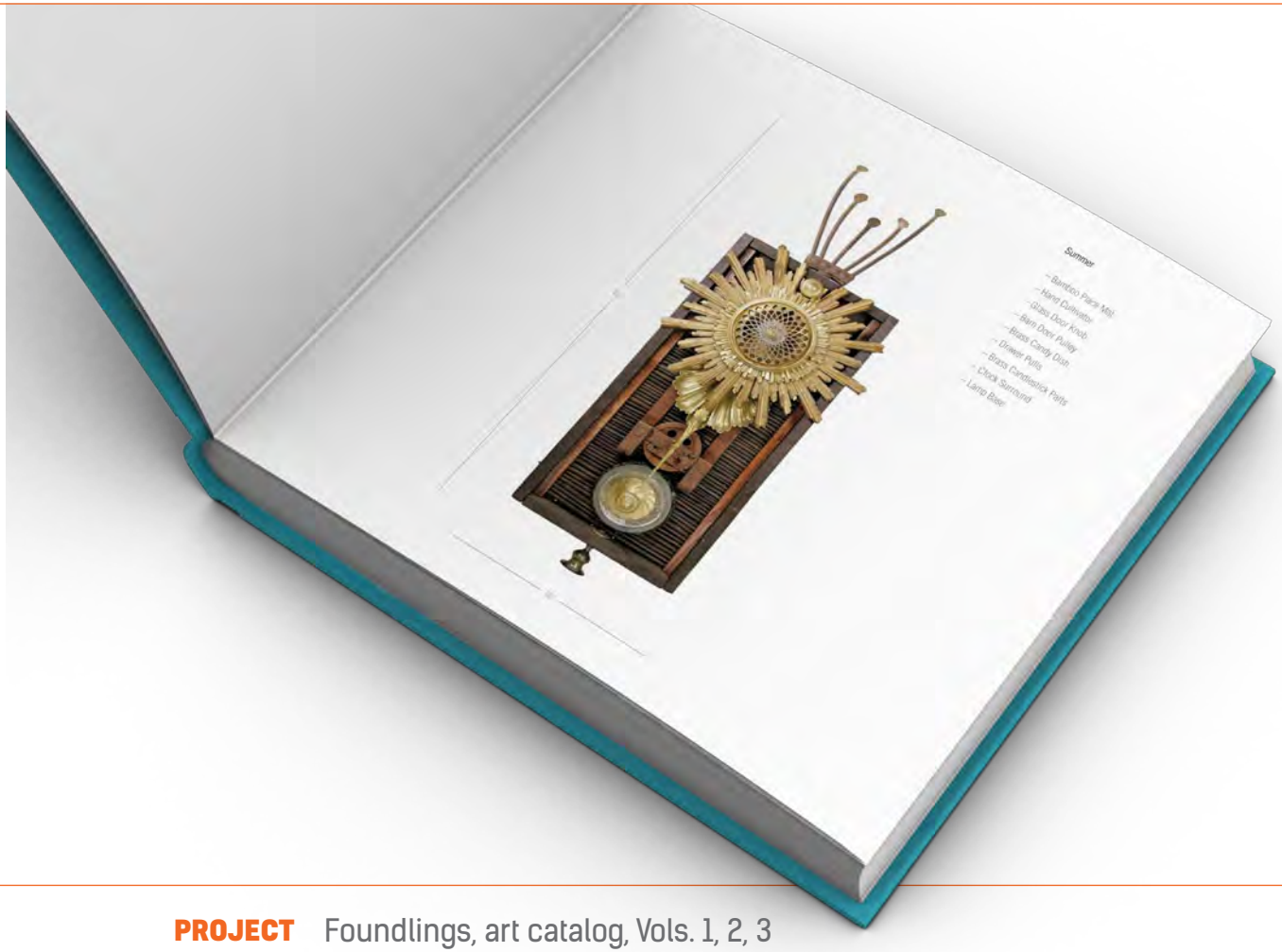


**PROJECT** Foundlings, art catalog, Vols. 1, 2, 3
Robbii Wessen
TAGGED fine artist

**SCOPE** product photography

**H+A Productions** | **516 679 2686** | **hnaproductions@mindspring.com**

# H+A Productions

Your "Go-To" Source for Creative Solutions to Support Your Business

**EFFICIENTLY. CREATIVELY. COST EFFECTIVELY.**

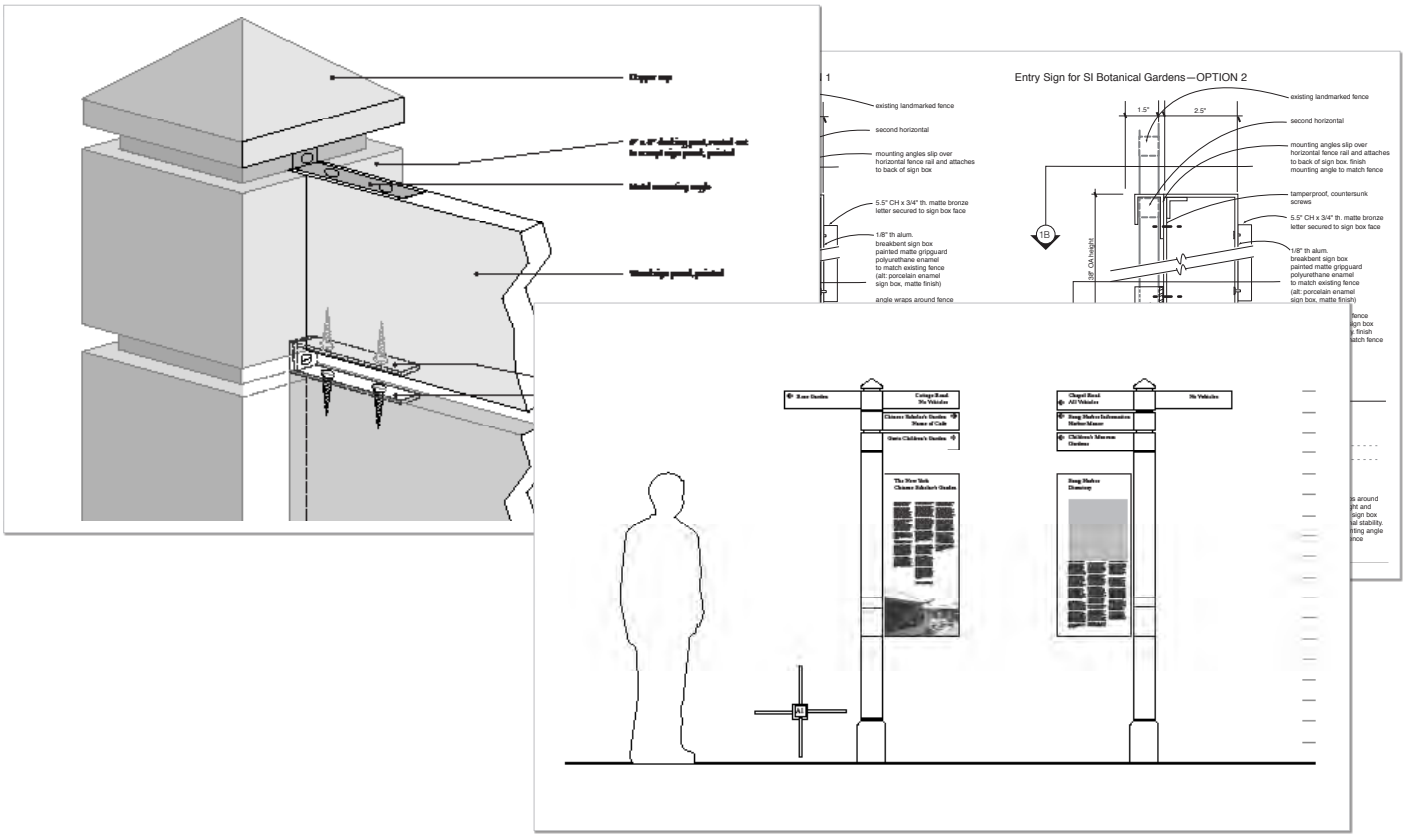


**PROJECT** Signage Program, Staten Island Botanical Gardens

TAGGED EGD

**SCOPE** layout/formatting sign types message schedule, construction documents,


**H+A Productions** | **516 679 2686** | **hnaproductions@mindspring.com**

# H+A Productions

Your "Go-To" Source for Creative Solutions to Support Your Business

**EFFICIENTLY. CREATIVELY. COST EFFECTIVELY.**

**PROJECT** Signage Inventory Recommendation Booklet, D&B sites survey

TAGGED EGD

**SCOPE** layout/formatting/photo retouching sign types needed or modified to new corporate branding
11 locations

**H+A Productions** | **516 679 2686** | **hnaproductions@mindspring.com**

# H+A Productions

Your "Go-To" Source for Creative Solutions to Support Your Business

**EFFICIENTLY. CREATIVELY. COST EFFECTIVELY.**

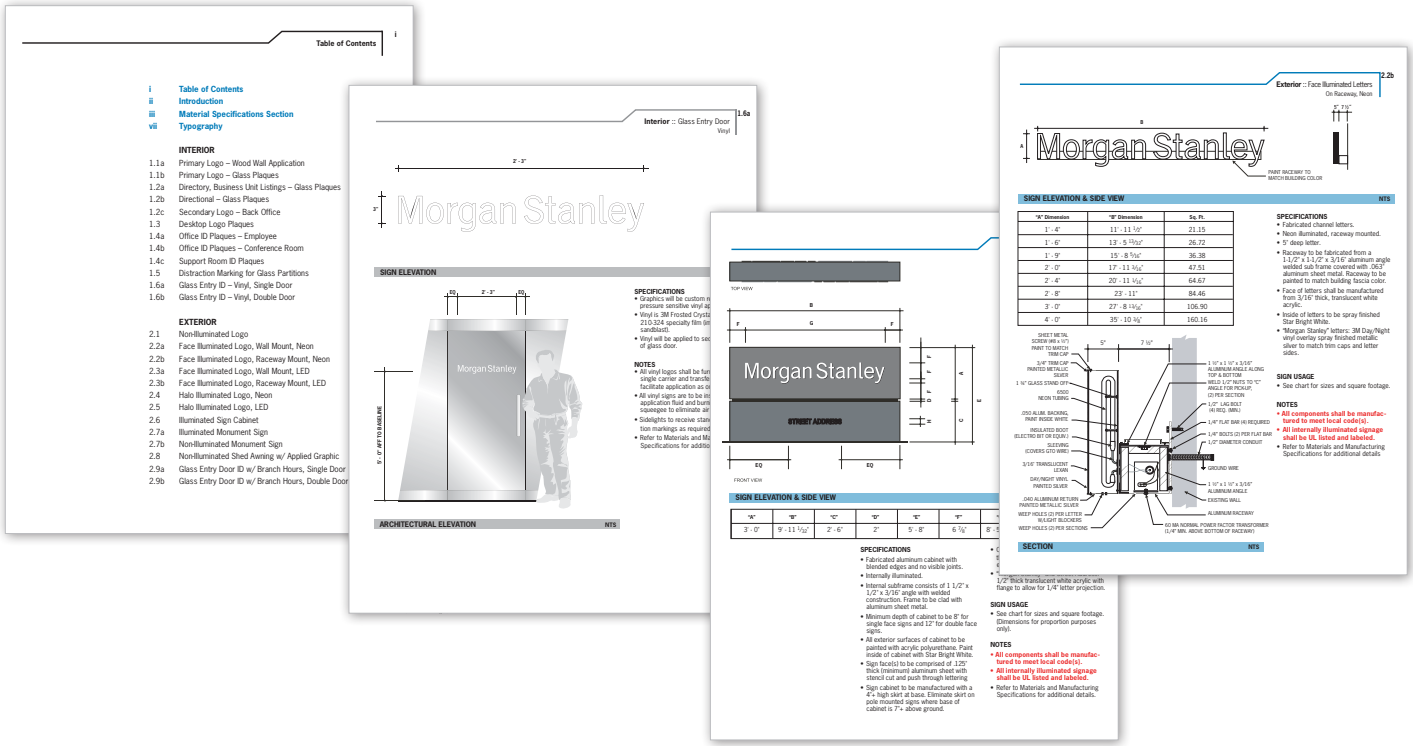


**PROJECT** Signage Manual, Morgan Stanley

TAGGED EGD

**SCOPE** Design/layout/formatting of book of sign types conforming to new corporate branding
36 pages


**H+A Productions** | **516 679 2686** | hnaproductions@mindspring.com

# H+A Productions

Your "Go-To" Source for Creative Solutions to Support Your Business

**EFFICIENTLY. CREATIVELY. COST EFFECTIVELY.**

**PROJECT** Logo Design
3W Ventures

**SCOPE** logo design | letterhead, business card, envelope layout

**H+A Productions** | **516 679 2686** | **hnaproductions@mindspring.com**

# H+A Productions

Your "Go-To" Source for Creative Solutions to Support Your Business

**EFFICIENTLY. CREATIVELY. COST EFFECTIVELY.**

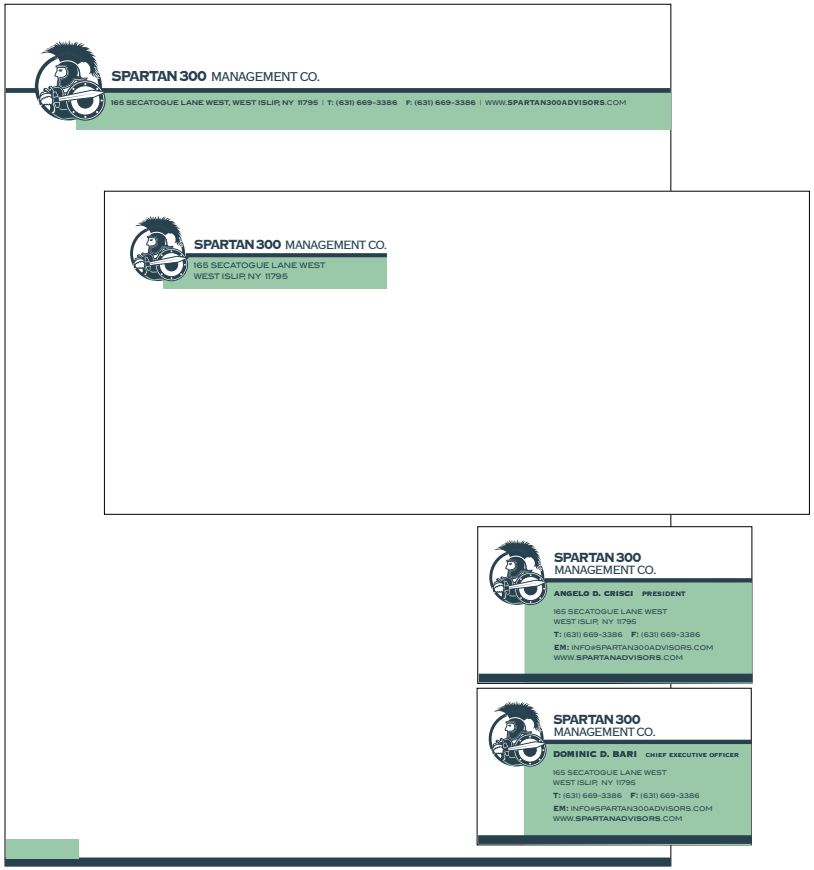


**PROJECT** Corporate Identity Package

TAGGED financial

**SCOPE** Design/layout/formatting | logo design | print production

**H+A Productions** | **516 679 2686** | **hnaproductions@mindspring.com**

# H+A Productions

Your "Go-To" Source for Creative Solutions to Support Your Business

**EFFICIENTLY. CREATIVELY. COST EFFECTIVELY.**

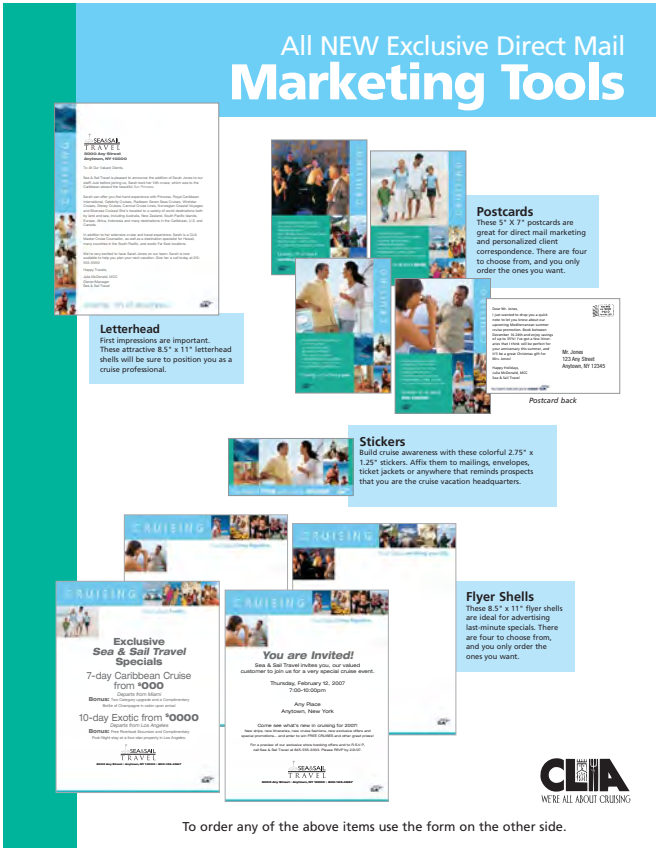


To order any of the above items use the form on the other side.

**PROJECT** Corporate Identity Package

TAGGED travel trade

**SCOPE** Design/layout/formatting

**H+A Productions** | **516 679 2686** | **hnaproductions@mindspring.com**

# H+A Productions

Your "Go-To" Source for Creative Solutions to Support Your Business

**EFFICIENTLY. CREATIVELY. COST EFFECTIVELY.**

**PROJECT** Corporate Identity Package

TAGGED entertainment

**SCOPE** Design/layout/formatting | logo design | print production

**H+A Productions** | **516 679 2686** | **hnaproductions@mindspring.com**

# H+A Productions

Your "Go-To" Source for Creative Solutions to Support Your Business

**EFFICIENTLY. CREATIVELY. COST EFFECTIVELY.**

**PROJECT** Corporate Identity Package

TAGGED manufacturer

**SCOPE** Design/layout/formatting | logo design | print production

**H+A Productions** | **516 679 2686** | **hnaproductions@mindspring.com**

# H+A Productions

Your "Go-To" Source for Creative Solutions to Support Your Business

**EFFICIENTLY. CREATIVELY. COST EFFECTIVELY.**

**PROJECT** Corporate Identity Package

TAGGED manufacturer

**SCOPE** Design/layout/formatting | name creation | logo design | print production

**H+A Productions** | **516 679 2686** | **hnaproductions@mindspring.com**

# H+A Productions

Your "Go-To" Source for Creative Solutions to Support Your Business

**EFFICIENTLY. CREATIVELY. COST EFFECTIVELY.**

**PROJECT** Corporate Identity Package

TAGGED healthcare

**SCOPE** Design/layout/formatting | logo design | print production

**H+A Productions** | **516 679 2686** | **hnaproductions@mindspring.com**

# H+A Productions

Your "Go-To" Source for Creative Solutions to Support Your Business

**EFFICIENTLY. CREATIVELY. COST EFFECTIVELY.**

**PROJECT** Logo Design

**SCOPE** logo design

**H+A Productions** | **516 679 2686** | **hnaproductions@mindspring.com**

# H+A Productions

Your "Go-To" Source for Creative Solutions to Support Your Business

**EFFICIENTLY. CREATIVELY. COST EFFECTIVELY.**

**PROJECT** Logo Design

**SCOPE** logo design

**H+A Productions** | **516 679 2686** | **hnaproductions@mindspring.com**

# H+A Productions

Your "Go-To" Source for Creative Solutions to Support Your Business

**EFFICIENTLY. CREATIVELY. COST EFFECTIVELY.**

**PROJECT** Logo Design

**SCOPE** logo design

**H+A Productions** | **516 679 2686** | **hnaproductions@mindspring.com**